

**Report To:** Sweet Reason

**Address:** 95 St. Clair Avenue West, Suite 200, Toronto, ON M4V 1N6

**Phone:** 416-456-2522

**Email:** tara@drinksweetreason.com

**Customer License #:** N/A

**Report Date:** 12/20/2019

**Sample No:** LN-19-GN-0004

**Sample Type:** Carbonated Beverage

**Customer Unique ID:** Grapefruit

**Lot #:** GF317E2019 **Exp:** 11/13/2020

**METRC ID:** N/A

## Certificate of Analysis for Sample No. LN-19-GN-0004

**Date Authorized:** 12/20/2019

**Total Number of Pages:** 2



This report is issued under the authority of:

**Michele A. Glinn, PhD**

Chief Science Officer

This report shall not be reproduced except in full without the written approval of the laboratory.  
The results relate only to the sample(s) as collected and/or received by the laboratory.  
Additional information regarding the test methods used by Viridis Laboratories is available upon request.

**Sample No:** LN-19-GN-0004

**Sample Type:** Carbonated Beverage

**Customer Unique ID:** Grapefruit

**Customer License #:** N/A

**METRC ID:** N/A

**Date Sample Collected/Received:** 12/10/2019

**Date Analysis Completed:** 12/20/2019



Original Report

Test Menu	%	Level Detected	Units	Completed	*Lab
<b>*Total THC</b>	N/A	Not Detected		12/20/2019	LN
<b>*Total CBD</b>	0.003%	0.03	mg/ml		
<b>Cannabinoid Profile</b>					
				12/20/2019	LN
<b>Delta-9-Tetrahydrocannabinol (Δ9-THC)</b>	N/A	Not Detected			
<b>Tetrahydrocannabinolic Acid (THCA)</b>	N/A	Not Detected			
<b>Cannabidiol (CBD)</b>	0.003%	0.03	mg/ml		
<b>Cannabidiolic Acid (CBDA)</b>	N/A	Not Detected			

Test Menu	*Result	%	Level Detected	Action Limit	Units	Completed	*Lab
<b>Microbiologicals</b>	PASS		NO ANALYTES DETECTED			12/11/2019	LN
Aspergillus spp.	PASS	N/A	NOT DETECTED	Present	CFU/g		
Total Coliforms	PASS	N/A	NOT DETECTED	1000	CFU/g		
E. Coli (STEC)	PASS	N/A	NOT DETECTED	Present	CFU/g		
Total Yeast & Mold	PASS	N/A	NOT DETECTED	100,000	CFU/g		

**Comments:**

The above level detected is equivalent to 10.7mg of CBD per 355ml bottle.

\*Total THC = (THCa\*0.877) + Delta-9-THC | \*Total CBD = (CBDA\*0.877) + CBD

\*Lab: LN = Viridis Lansing, 2827 E. Saginaw Street, Lansing, MI 48912 | BC = Viridis North, 1424 Straits Drive, Bay City, MI 48706

\*Levels detected for specific analytes are only reported if they are equal to or greater than half the action limits defined by

[Michigan's Marijuana Regulatory Agency.](#)

**Accredited Test Methods**

Viridis Laboratories is currently in the process of achieving ISO 17025 laboratory accreditation.

**Reference Methods**

- LOM-7.1 Cannabinoid Analysis (LC/MS/MS)
- LOM-7.8 & 7.9 Micro Analysis (qPCR)

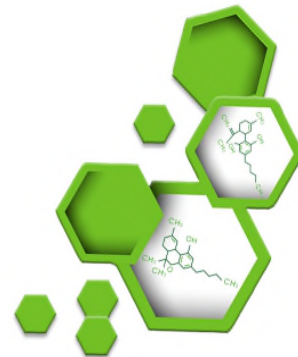

----- END OF REPORT -----