

Report To: Sweet Reason

Address: 95 St. Clair Avenue West, Suite 200, Toronto, ON M4V 1N6

Phone: 416-456-2522

Email: tara@drinksweetreason.com

Customer License #: N/A

Report Date: 12/20/2019

Sample No: LN-19-GN-0006

Sample Type: Carbonated Beverage

Customer Unique ID: Lemon Rhubarb

Lot #: PF318E2019 **Exp:** 11/14/2020

METRC ID: N/A

Certificate of Analysis for Sample No. LN-19-GN-0006

Date Authorized: 12/20/2019

Total Number of Pages: 2



This report is issued under the authority of:

Michele A. Glinn, PhD

Chief Science Officer

This report shall not be reproduced except in full without the written approval of the laboratory.
The results relate only to the sample(s) as collected and/or received by the laboratory.
Additional information regarding the test methods used by Viridis Laboratories is available upon request.

Sample No: LN-19-GN-0006

Sample Type: Carbonated Beverage

Customer Unique ID: Lemon Rhubarb

Customer License #: N/A

METRC ID: N/A

Date Sample Collected/Received: 12/10/2019

Date Analysis Completed: 12/20/2019



Original Report

Test Menu	%	Level Detected	Units	Completed	*Lab
*Total THC	N/A	Not Detected		12/20/2019	LN
*Total CBD	0.0029%	0.029	mg/ml		
<u>Cannabinoid Profile</u>					
				12/20/2019	LN
Delta-9-Tetrahydrocannabinol (Δ9-THC)	N/A	Not Detected			
Tetrahydrocannabinolic Acid (THCA)	N/A	Not Detected			
Cannabidiol (CBD)	0.0029%	0.03	mg/ml		
Cannabidiolic Acid (CBDA)	N/A	Not Detected			

Test Menu	*Result	%	Level Detected	Action Limit	Units	Completed	*Lab
<u>Microbiologicals</u>	PASS		NO ANALYTES DETECTED			12/11/2019	LN
Aspergillus spp.	PASS	N/A	NOT DETECTED	Present	CFU/g		
Total Coliforms	PASS	N/A	NOT DETECTED	1000	CFU/g		
E. Coli (STEC)	PASS	N/A	NOT DETECTED	Present	CFU/g		
Total Yeast & Mold	PASS	N/A	NOT DETECTED	100,000	CFU/g		

Comments:

The above level detected is equivalent to 10.3mg of CBD per 355ml bottle.

*Total THC = (THCa*0.877) + Delta-9-THC | *Total CBD = (CBDA*0.877) + CBD

*Lab: LN = Viridis Lansing, 2827 E. Saginaw Street, Lansing, MI 48912 | BC = Viridis North, 1424 Straits Drive, Bay City, MI 48706

*Levels detected for specific analytes are only reported if they are equal to or greater than half the action limits defined by

[Michigan's Marijuana Regulatory Agency.](#)

Accredited Test Methods

Viridis Laboratories is currently in the process of achieving ISO 17025 laboratory accreditation.

Reference Methods

1. LOM-7.1 Cannabinoid Analysis (LC/MS/MS)
3. LOM-7.8 & 7.9 Micro Analysis (qPCR)

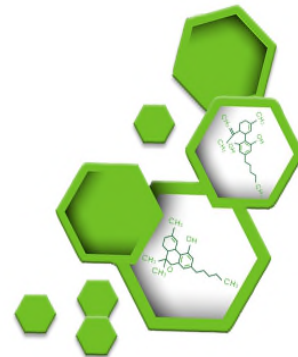

-----END OF REPORT-----