

Co-Op Compliance Testing

A Proteomic und Genomic Sciences Company

Sample Name	Strawberry Lavender
Customer identifier	Sweet Reason
Sample Identifier	Lot #SL203E2019. Expiry 07/2020
Sample Test	Total CBD Concentration
Test Protocol	10 min HPLC Fourier Transform Analysis
Calibration Date	9_19_19
R²	0.996 over 6 points with 4ppm mass integration
THC Concentration	Not detected
Total THC Per Bottle	Not applicable
CBD Concentration	27 micrograms/mL
Total CBD Per Bottle	9.5 mg

9_19_19_Strawberry_Lavender_5uL_190919190141 #92 RT: 1.07 AV: 1 NL: 2.69E5
 T: FTMS (1,1) + p ESI Full ms [62.50-1250.0]

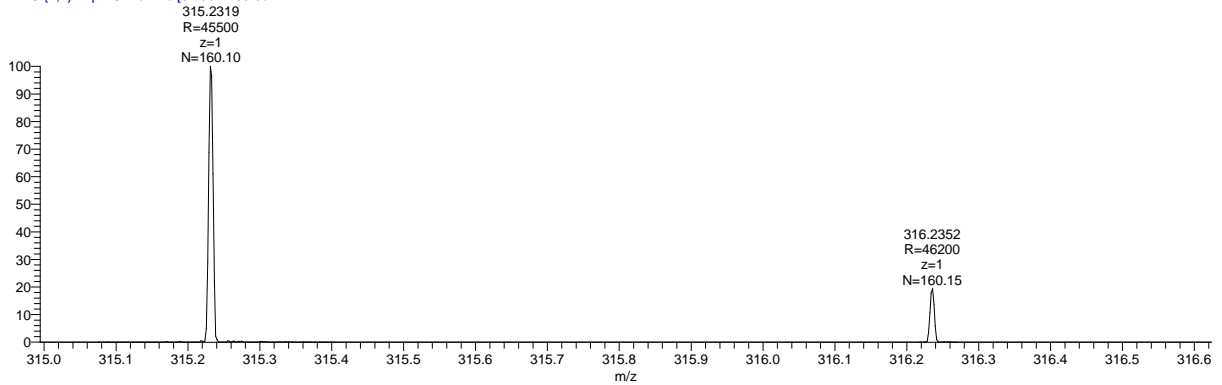

Signature of Compliance

Benjamin C. Orrburn, Ph.D.

9/19/19

These results are for confirmatory research purposes only. This report may not be replicated in part or in entirety without the explicit release by Proteomic und Genomic Sciences